

## Getting to Nanyang Technological University (NTU)

Dear delegates,

The seminar venue is located at the School of Electrical & Electronic Engineering, Executive Seminar Room (S2.2-B2-53). As the campus is big, to ensure that you can reach the seminar venue without any problem, we will get our student helpers to wait for you at the Administrative Building. They will then lead you to the seminar venue.

You can either take a taxi or a bus to the Administrative Building.

By Taxi – takes taxi to Administration Building, NTU, 50 Nanyang Avenue Singapore 639798.



By bus – takes Mass Rapid Transit (MRT) to Pioneer station, then takes NTU Campus Rider (CR) to Administration Building, NTU, 50 Nanyang Avenue Singapore 639798.

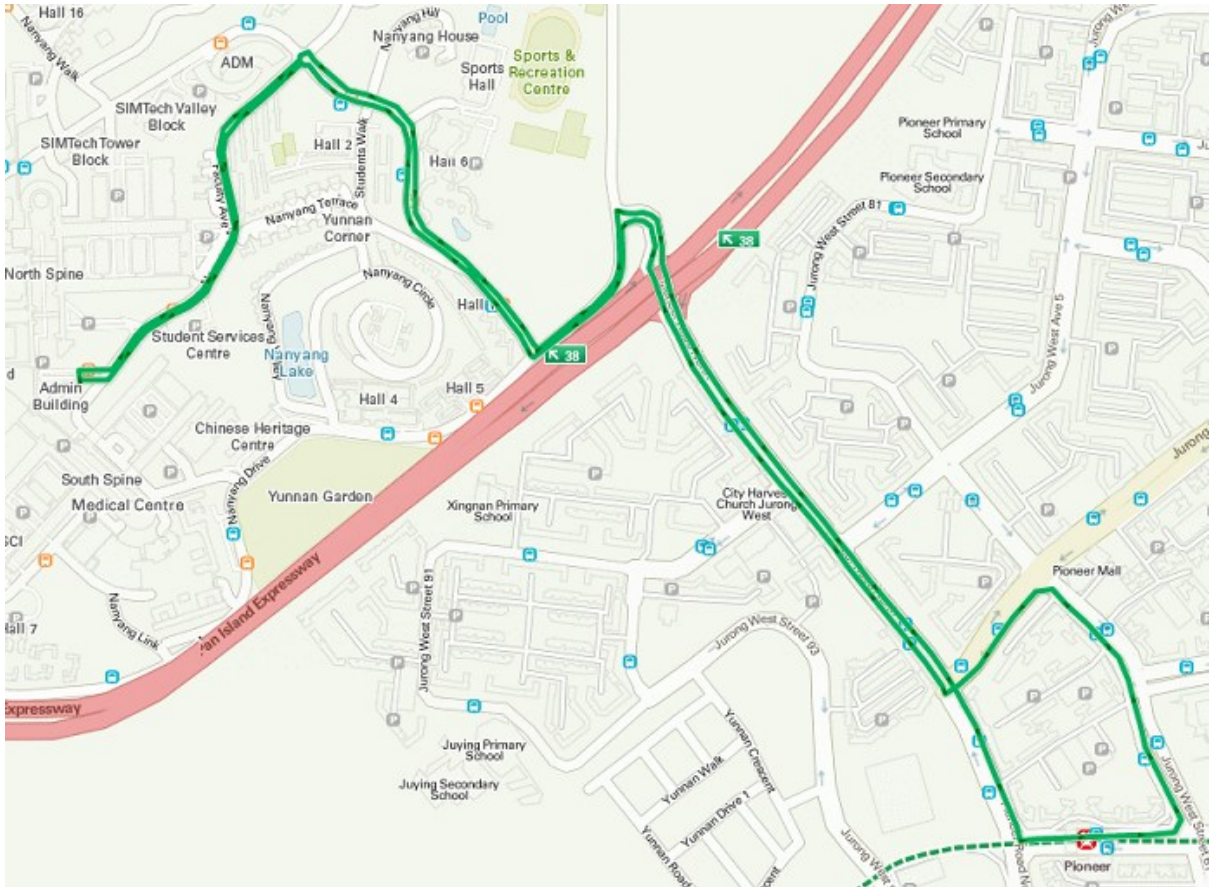

Photo of Administration Building

